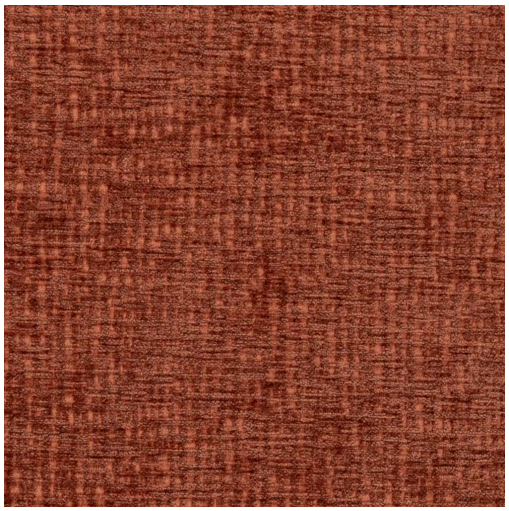

D2632 Cider

Lifeguard Finish

Stain Resistant

Pet Friendly

Scan for inventory & more information

Durability	Exceeds 80,000 Wyzenbeek Rubs (Heavy Duty)
Features	Lifeguard: Permanently Repels Liquid, Stain, Soil, & Odor, Fade Resistant
Width	54 Inches
Content	100% Polyester
Pattern Direction	Shown Not Railroaded (Up the Roll)
Cleanability	Water Based
Flammability	CA 117-E, UFAC Class 1, NFPA 260
Origin	Asia
Applications	Upholstery
Markets	Home & Contract
Sample Books	Chenille Textures II