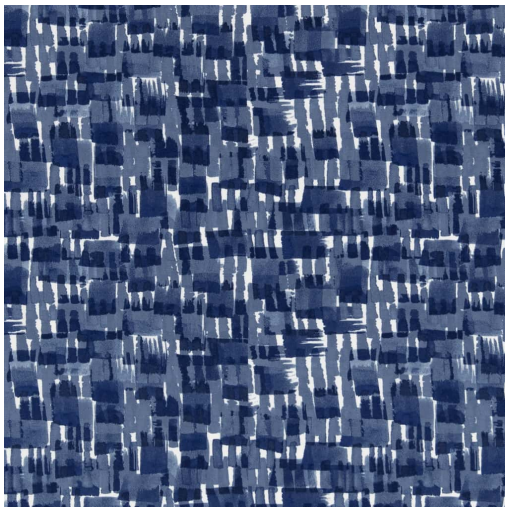

D2747 Ink

Outdoor Indoor

Stain Resistant

Pet Friendly

Scan for inventory & more information

Durability	Exceeds 60,000 Wyzenbeek Rubs (Heavy Duty)
Features	Weather Resistant: Repels Liquid, Stain, Fade, Mildew & Bacteria
Width	54 Inches
Content	100% Spun Polyester
Repeat	Horizontal 11" x Vertical 8.5"
Pattern Direction	Shown Not Railroaded (Up the Roll)
Cleanability	Water Based
Flammability	CA 117-E, UFAC Class 1, NFPA 260
Origin	Asia
Applications	Upholstery & Drapery
Markets	Home, Contract, Outdoors & Marine
Sample Books	Patio Prints II