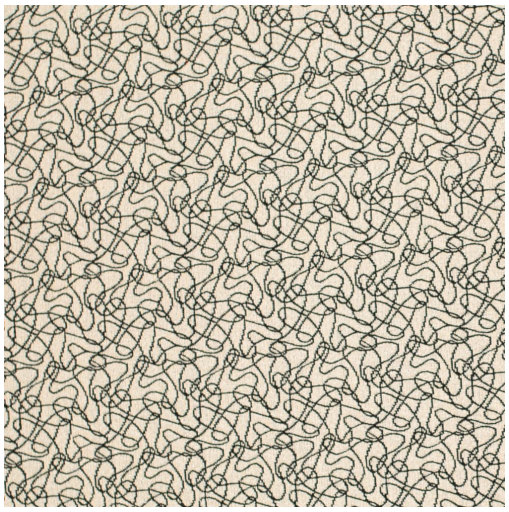

Y1111 Ebony

Scan for inventory
& more information

Durability	Exceeds 100,000 Wyzenbeek Rubs (Heavy Duty)
Features	Fade Resistant
Width	54 Inches
Content	100% Polyester
Pattern Direction	Shown Railroaded (Across the Roll)
Repeat	Horizontal 2.5 x Vertical 2"
Cleanability	Water Based
Flammability	CA 117-E, UFAC Class 1, NFPA 260
Origin	Asia
Applications	Upholstery
Markets	Home & Contract
Sample Books	Closeouts